VISIT…

LANZAROTE Caliente.COM

Fairytale

Words and Music by
Sara Bareilles

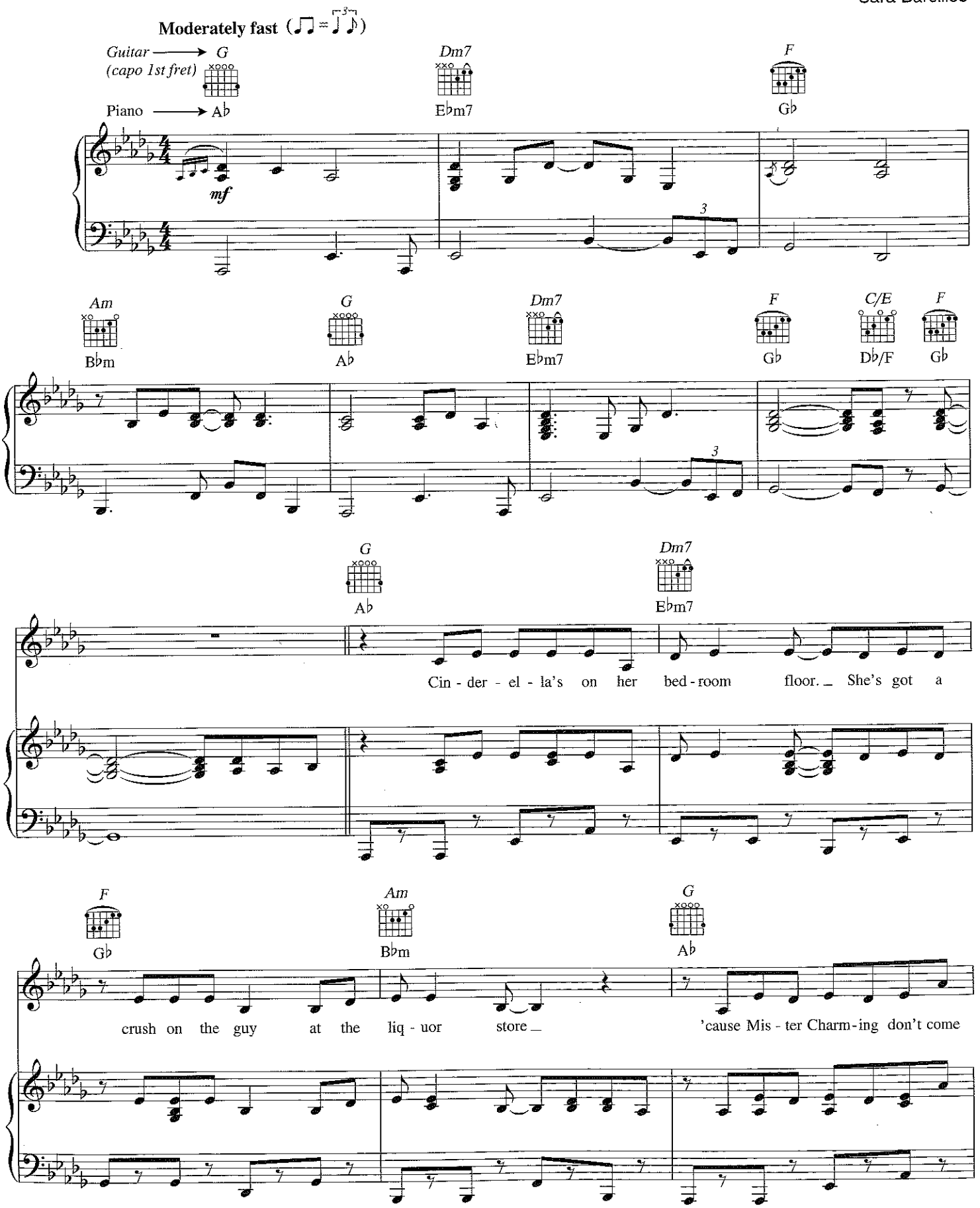

Copyright © 2007 Sony/ATV Music Publishing LLC and Tiny Bear Music
All Rights (excluding print rights) Administered by Sony/ATV Music Publishing LLC, 8 Music Square West, Nashville, TN 37203
International Copyright Secured All Rights Reserved

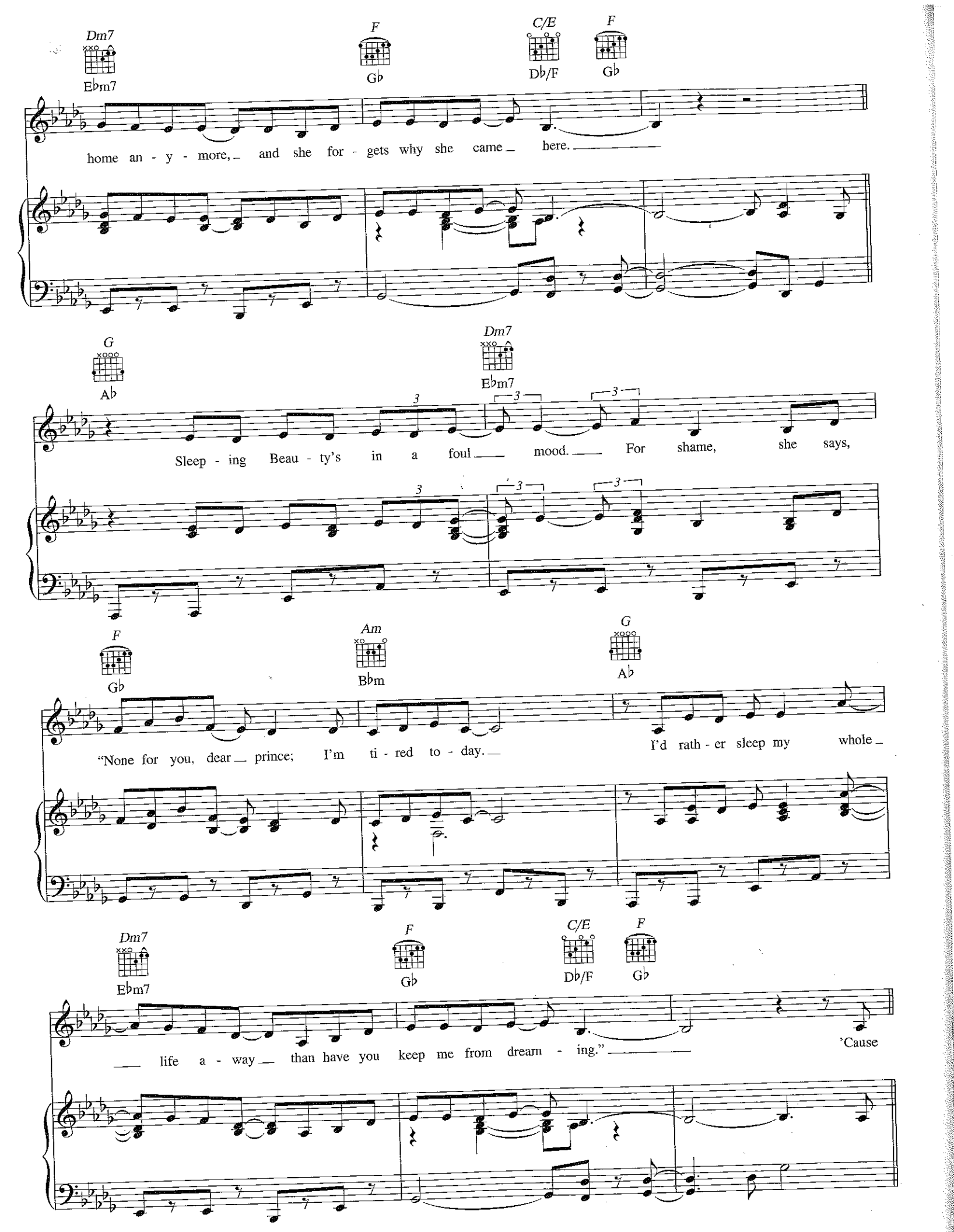
Dm7
E♭m7
F
G♭
C/E
D♭/F
F
G♭
home an - y - more, and she for - gets why she came here.
G
A♭
Dm7
E♭m7
Sleep - ing Beau - ty's in a foul mood. For shame, she says,
F
G♭
Am
B♭m
G
A♭
"None for you, dear prince; I'm ti - red to - day. I'd rath - er sleep my whole
Dm7
E♭m7
F
G♭
C/E
D♭/F
F
G♭
life a - way than have you keep me from dream - ing." 'Cause

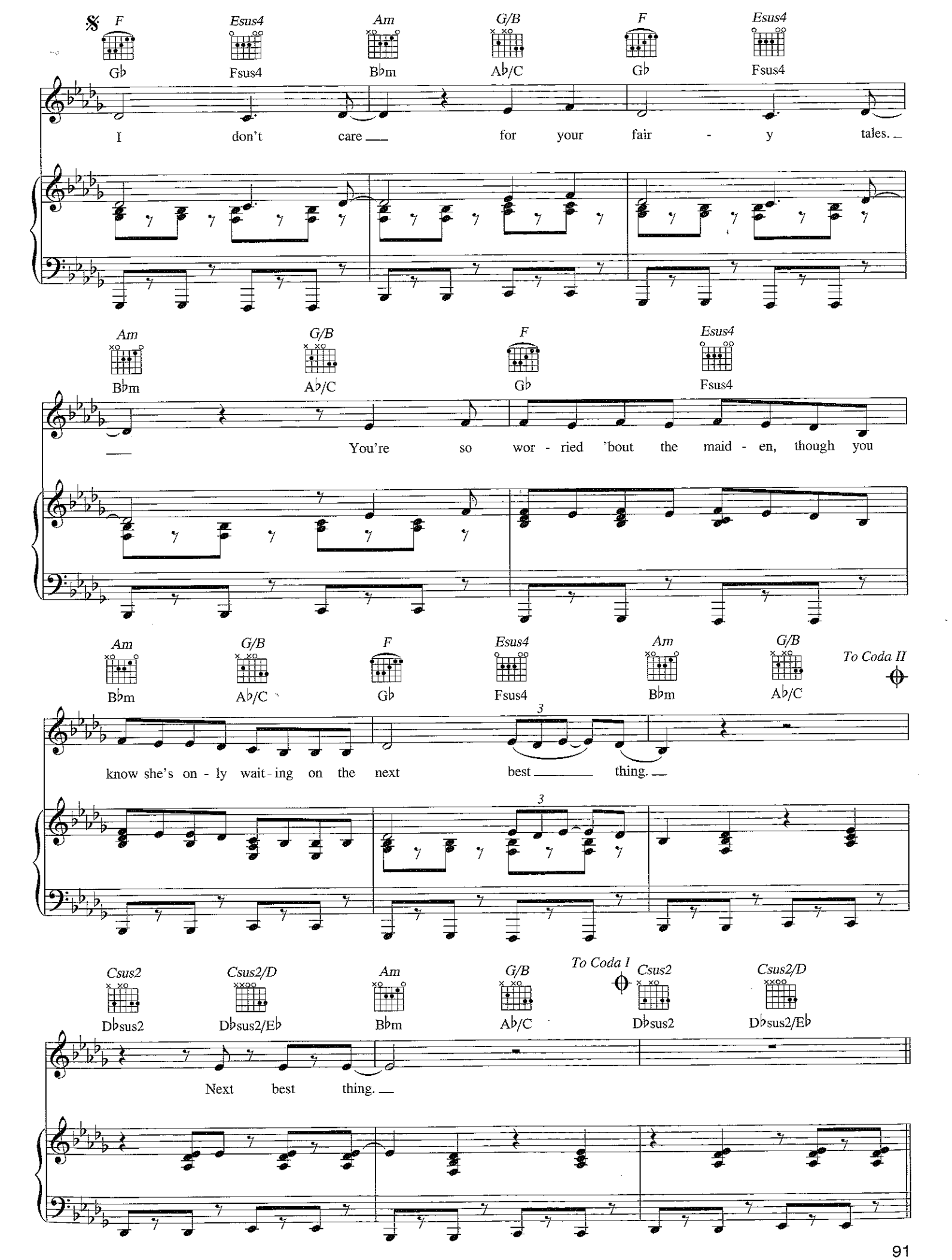
F Esus4 Am G/B F Esus4
G♭ Fsus4 B♭m A♭/C G♭ Fsus4
I don't care for your fair - y tales.
Am G/B F Esus4
B♭m A♭/C G♭ Fsus4
You're so wor - ried 'bout the maid - en, though you
Am G/B F Esus4 Am G/B
B♭m A♭/C G♭ Fsus4 B♭m A♭/C
To Coda II
know she's on - ly wait - ing on the next best thing.
Csus2 Csus2/D Am G/B
D♭sus2 D♭sus2/E♭ B♭m A♭/C
To Coda I
Csus2 Csus2/D
D♭sus2 D♭sus2/E♭
Next best thing.

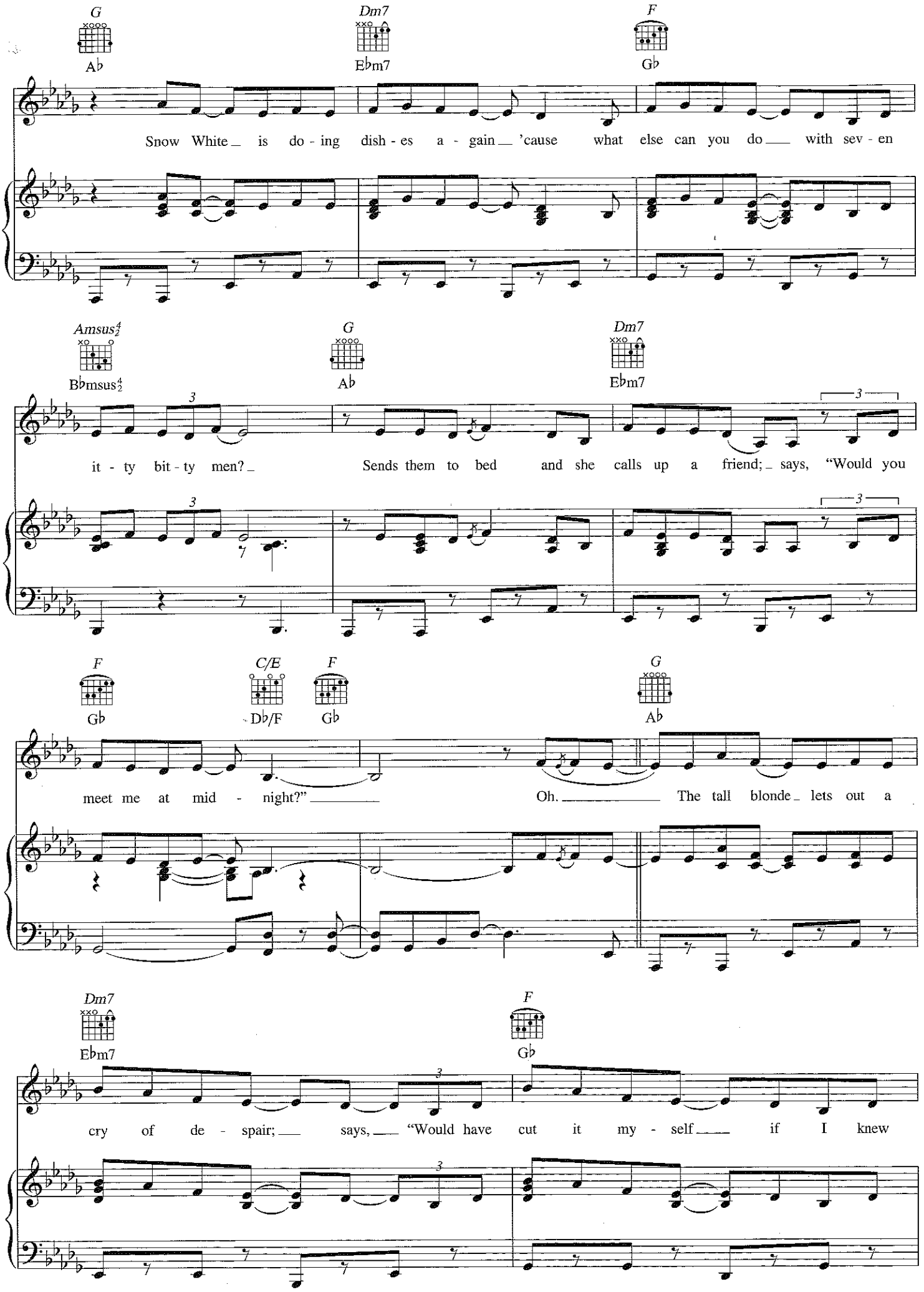
G
A♭
Dm7
E♭m7
F
G♭
Snow White is do - ing dish - es a - gain 'cause what else can you do with sev - en
Amsus4/2
B♭msus4/2
G
A♭
Dm7
E♭m7
it - ty bit - ty men?
Sends them to bed and she calls up a friend; says, "Would you
F
G♭
C/E
D♭/F
F
G♭
G
A♭
meet me at mid - night?"
Oh.
The tall blonde lets out a
Dm7
E♭m7
F
G♭
cry of de - spair; says, "Would have cut it my - self if I knew

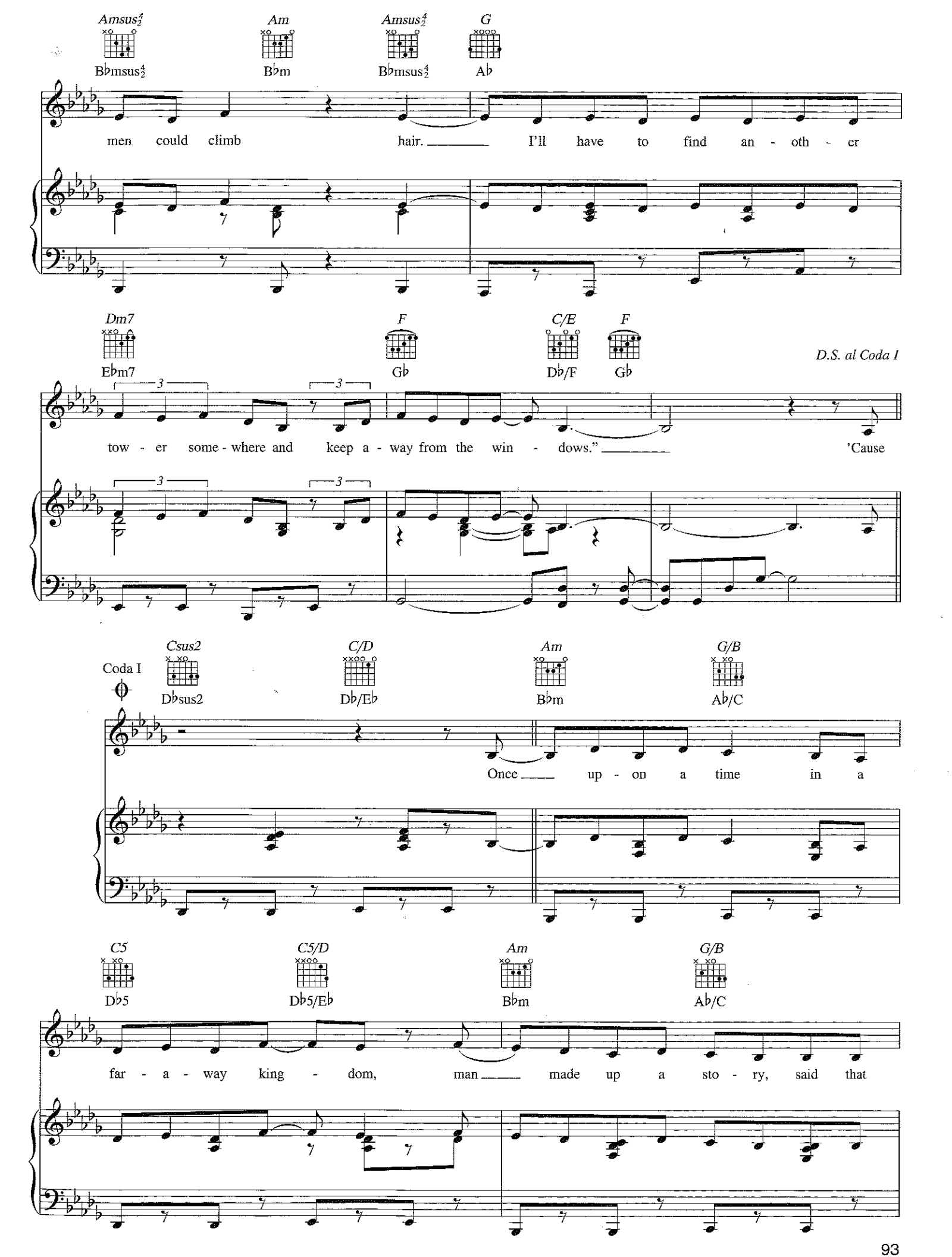
Amsus4/2
B♭msus4/2
men could climb
Am
B♭m
hair.
Amsus4/2
B♭msus4/2
I'll have to find an - oth - er
G
A♭
Dm7
E♭m7
tow - er some - where and
F
G♭
keep a - way from the win - dows."
C/E
D♭/F
'Cause
F
G♭
D.S. al Coda I
Coda I
Csus2
D♭sus2
Once
C/D
D♭/E♭
up - on a time
Am
B♭m
in a
G/B
A♭/C
C5
D♭5
far - a - way king - dom,
C5/D
D♭5/E♭
man
Am
B♭m
made up a sto - ry, said that
G/B
A♭/C

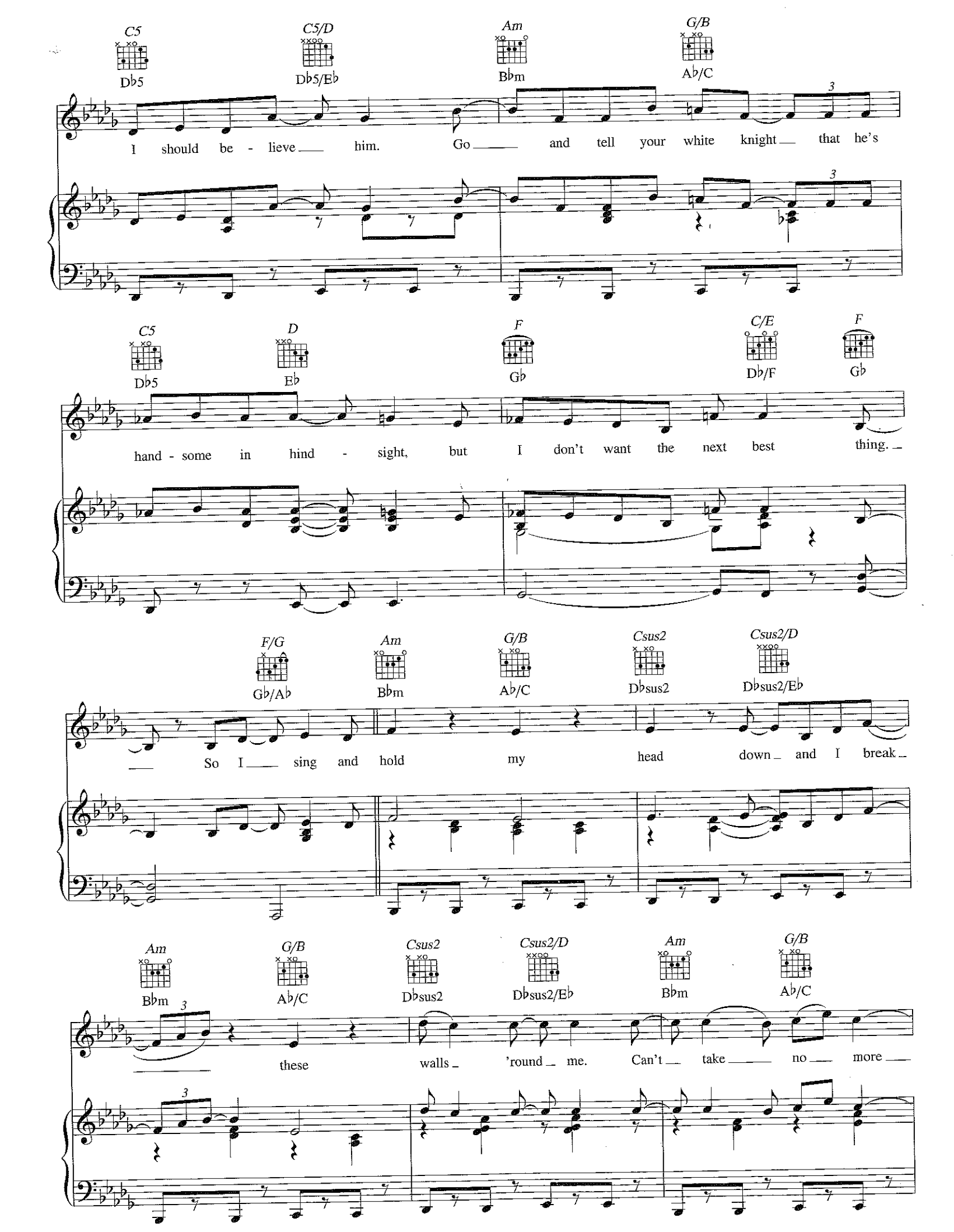
C5
Db5
C5/D
Db5/Eb
Am
Bbm
G/B
Ab/C
I should be - lieve him. Go and tell your white knight that he's
C5
Db5
D
Eb
F
Gb
C/E
Db/F
F
Gb
hand - some in hind - sight, but I don't want the next best thing.
F/G
Gb/Ab
Am
Bbm
G/B
Ab/C
Csus2
Dbsus2
Csus2/D
Dbsus2/Eb
So I sing and hold my head down and I break
Am
Bbm
G/B
Ab/C
Csus2
Dbsus2
Csus2/D
Dbsus2/Eb
Am
Bbm
G/B
Ab/C
these walls 'round me. Can't take no more

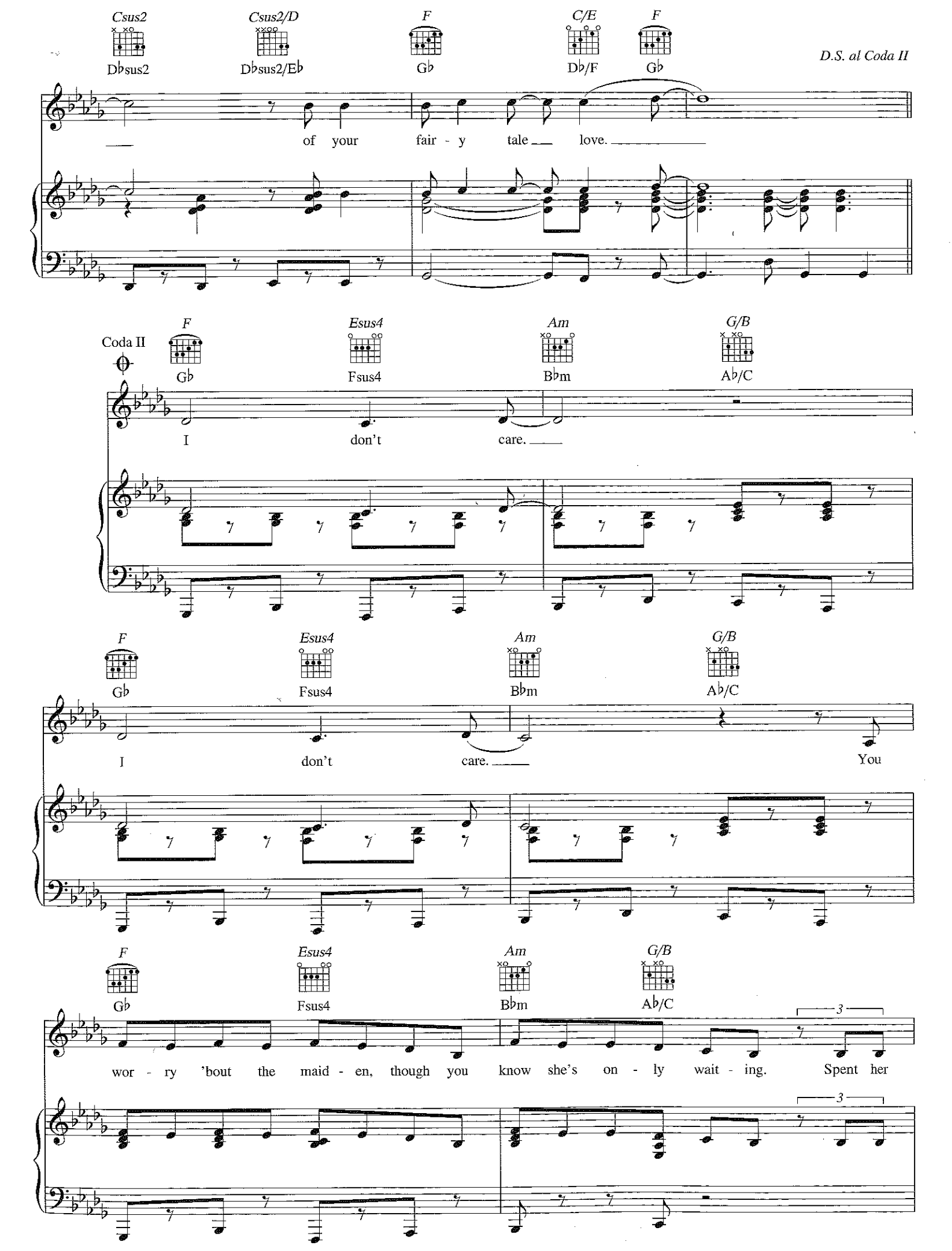
Csus2
D♭sus2
Csus2/D
D♭sus2/E♭
F
G♭
C/E
D♭/F
F
G♭
D.S. al Coda II
of your fair - y tale love.
Coda II
F
G♭
Esus4
Fsus4
Am
B♭m
G/B
A♭/C
I don't care.
F
G♭
Esus4
Fsus4
Am
B♭m
G/B
A♭/C
I don't care. You
F
G♭
Esus4
Fsus4
Am
B♭m
G/B
A♭/C
wor - ry 'bout the maid - en, though you know she's on - ly wait - ing. Spent her
3
3

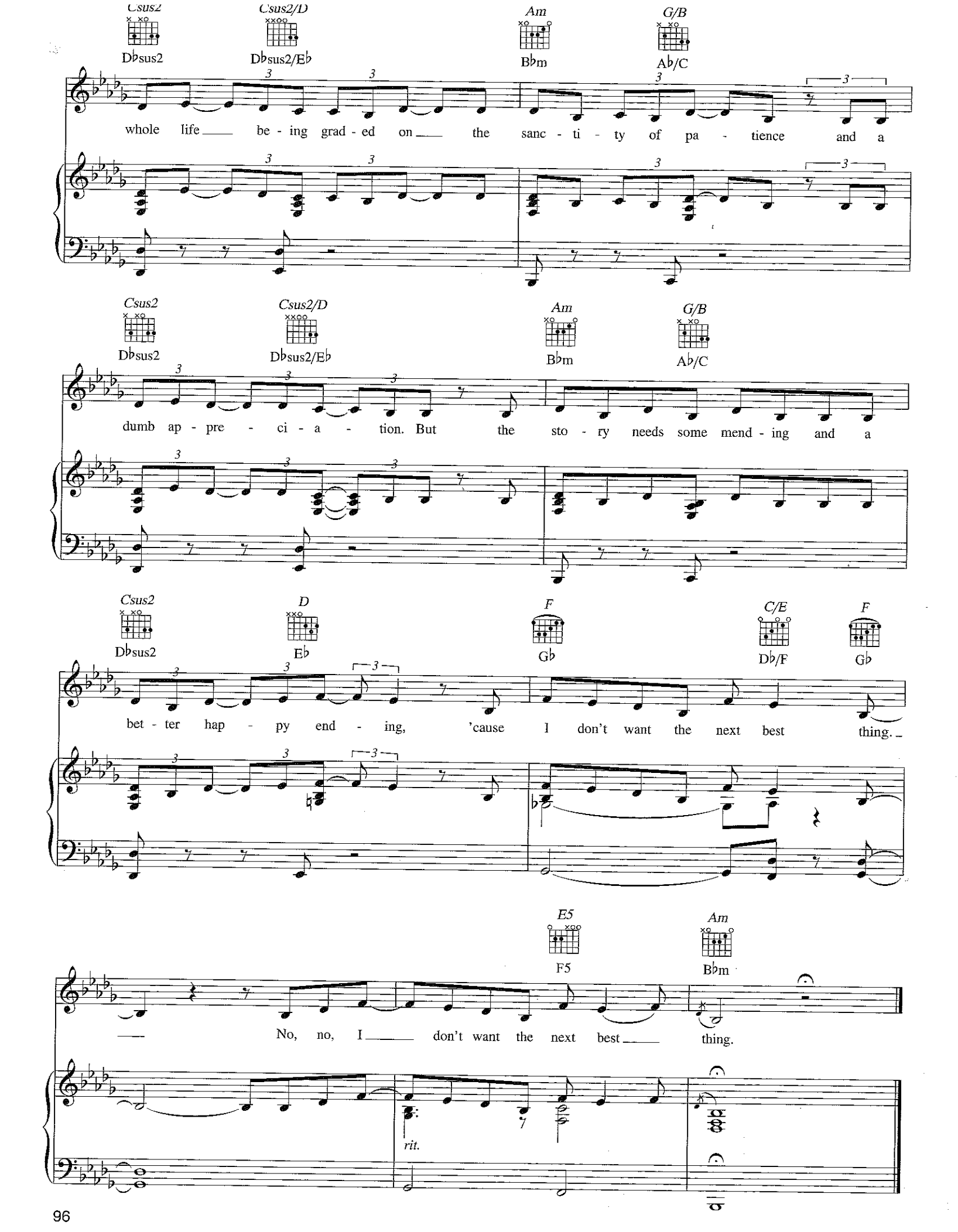
Csus2
D♭sus2
Csus2/D
D♭sus2/E♭
Am
B♭m
G/B
A♭/C
whole life be - ing grad - ed on the sanc - ti - ty of pa - tience and a
Csus2
D♭sus2
Csus2/D
D♭sus2/E♭
Am
B♭m
G/B
A♭/C
dumb ap - pre - ci - a - tion. But the sto - ry needs some mend - ing and a
Csus2
D♭sus2
D
E♭
F
G♭
C/E
D♭/F
F
G♭
bet - ter hap - py end - ing, 'cause I don't want the next best thing.
E5
F5
Am
B♭m
No, no, I don't want the next best thing.
rit.